

LINGUASKILL

YOUR NEW IN-HOUSE TESTING SOLUTION

OPTIMAL FOR CANADA

LanguagesCanada 2020 Conference

Pete Novak

Country Manager: Canada



A global reputation for educational
excellence gained over 800 years



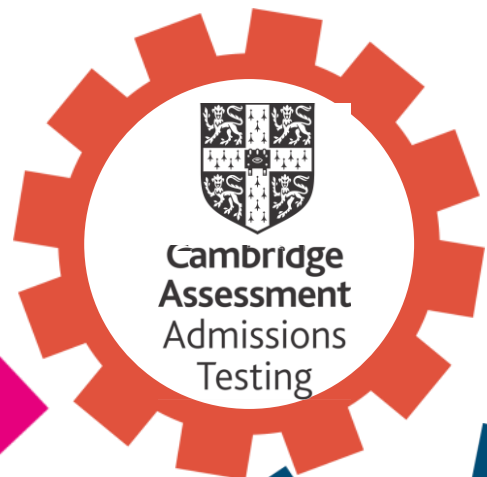
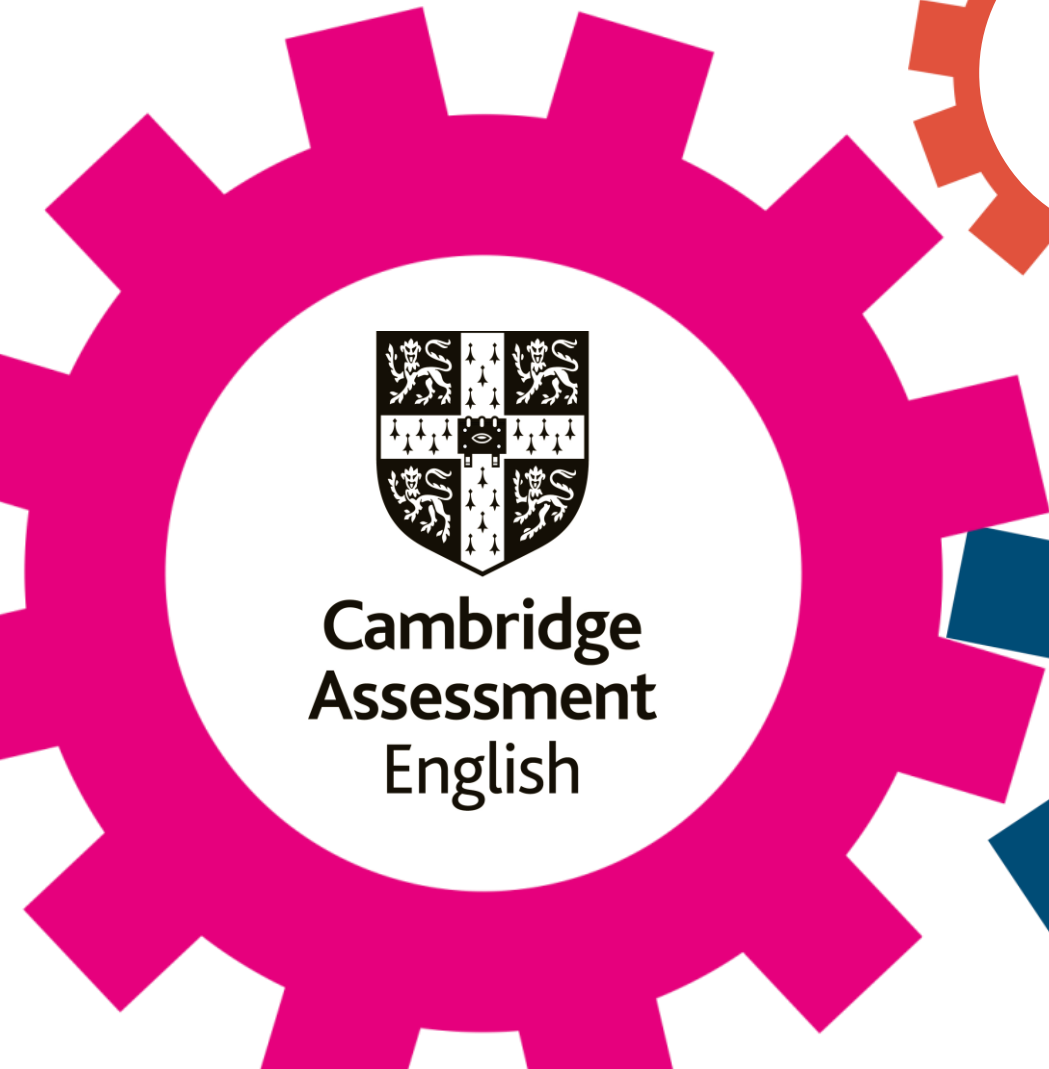

Our leading range of qualifications and tests

Your path to learning
English, step by step
C1 Advanced etc



Placement Test

Shortest placement



CELTA: Global gold standard
initial teacher training

New Flagship:
In-house Test



The English test for the
healthcare sector



The world's most
popular English test for
higher education and
global migration



We help people learn English and prove their skills to the world

7.0

Million assessments taken
every year

2,800

Exam centres in over
130 countries

+52,000

Preparation centres

25,000

Organizations worldwide
accept our exams

700

Government agencies
recognize our assessments

1913

Year of first English language
assessment

LINGUASKILL

- In-House testing



Features



Online
On-Demand
*Automarked



Modular:
Reading/Listening
Writing
Speaking

Pre A1-C1+

Aligned to CEFR

Test Reports



Reference No.
BDGExample15003
To be quoted on all correspondence

Test Report

Candidate name
Example Candidate

Date of birth: **08 July 1990** Organisation: **Example**

Average Score **143**

CEFR Level **B1**

Below A1	A1	A2	B1	B2	C1 or above
----------	----	----	----	----	-------------

Skill	Test date	Score	CEFR Level
Listening	12 November 2016	162	B2

Can understand the main point of short, clear, sentence-length speech about daily-life and work situations. Can recognise phrases and vocabulary closely related to their life, but is likely to rely on repetition, simplified speech, slow speech, or guessing to grasp meaning.

Skill	Test date	Score	CEFR Level
Reading	12 November 2016	180*	C1

Can understand the main point of short, clear, sentence-length speech about daily-life and work situations. Can recognise phrases and vocabulary closely related to their life, but is likely to rely on repetition, simplified speech, slow speech, or guessing to grasp meaning.

Skill	Test date	Score	CEFR Level
Writing	23 November 2016	189*	C1

Can understand the main point of short, clear, sentence-length speech about daily-life and work situations. Can recognise phrases and vocabulary closely related to their life, but is likely to rely on repetition, simplified speech, slow speech, or guessing to grasp meaning.

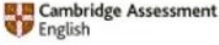

Linguaskill results are presented as a Test Report. Cambridge English Language Assessment reserves the right to amend the information given.

This report is for illustrative purposes only.

Results include an overall CEFR level and Cambridge English Scale score, as well as results for each of the skills tested.

This enables you to see candidates' strengths and weaknesses at a glance, make informed decisions or identify areas for further development.

CEFR level descriptors tell you what candidates can be expected to do at their level.

Cambridge English Scale scores provide more detailed information about candidate performance, showing where they are within the CEFR levels.



Group Report

Client: Example, Session: Linguaskill R5L and Writing
Agent: BDG, Venue: Example
No. candidates on file: 18

Linguaskill assesses English language ability from below A1 level to level C1 or above of the CEFR, specifically 82 to 180+ on the Cambridge English Scale

Candidate details			CEFR level			Overall CEFR level
Candidate Login	Family Name	First Name	Listening	Reading	Writing	
Example 01	Candidate	Example	B1	A2	A2	B1
Example 02	Candidate	Example	B2	B2	B2	B2
Example 03	Candidate	Example	C1 or above	B2	B2	C1 or above
Example 04	Candidate	Example	B2	A2	C1 or above	B2
Example 05	Candidate	Example	B1	C1 or above	C1 or above	B1
Example 06	Candidate	Example	C1 or above	C1 or above	B2	C1 or above
Example 07	Candidate	Example	B1	A2	A2	B1
Example 08	Candidate	Example	B2	B2	B2	B2
Example 09	Candidate	Example	C1 or above	B2	B2	C1 or above
Example 10	Candidate	Example	B2	C1 or above	C1 or above	B2
Example 11	Candidate	Example	B1	C1 or above	C1 or above	B1
Example 12	Candidate	Example	C1 or above	B1	A2	B1
Example 13	Candidate	Example	B1	A2	A2	B1
Example 14	Candidate	Example	B2	B2	B2	B2
Example 15	Candidate	Example	C1 or above	B2	B2	C1 or above
Example 16	Candidate	Example	B2	B2	B2	B2
Example 17	Candidate	Example	B1	C1 or above	B1	B2
Example 18	Candidate	Example	B1	A2	A2	B1

An asterix (*) for a score indicates that the candidate did not complete enough tasks to provide a reliable score for that part of the test. An NR (Not Reported) indicates that the candidate's score is below the reporting threshold.

19010017
Page 1 of 1

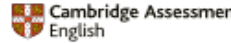

This report is for illustrative purposes only.

Available test variants

Linguaskill

Linguaskill General

Tests language used in daily life, making it suitable for **university (admissions and graduation)** and recruitment for roles in a **non-business-specific environment**.

Linguaskill Business

Tests language used in a **business and corporate setting** and is most suitable for recruitment in organizations where employees are expected to be familiar with the language of business.

Why is Linguaskill unique?



Unique combination of features



Extremely high reliability
0.96 Overall R/L Reliability
On 150 point scale

+



On-Demand
Rapid results

Same day results for most skills

+



ONLY in-house test
**Fully Aligned with IELTS and
Cambridge Exams**
Reports on Cambridge English Scale

Relevant results

Linguaskill reports on the CEFR and the 150pt Cambridge English scale. It is the only, in-house, admissions grade exam officially mapped with both IELTS and Cambridge English exams.

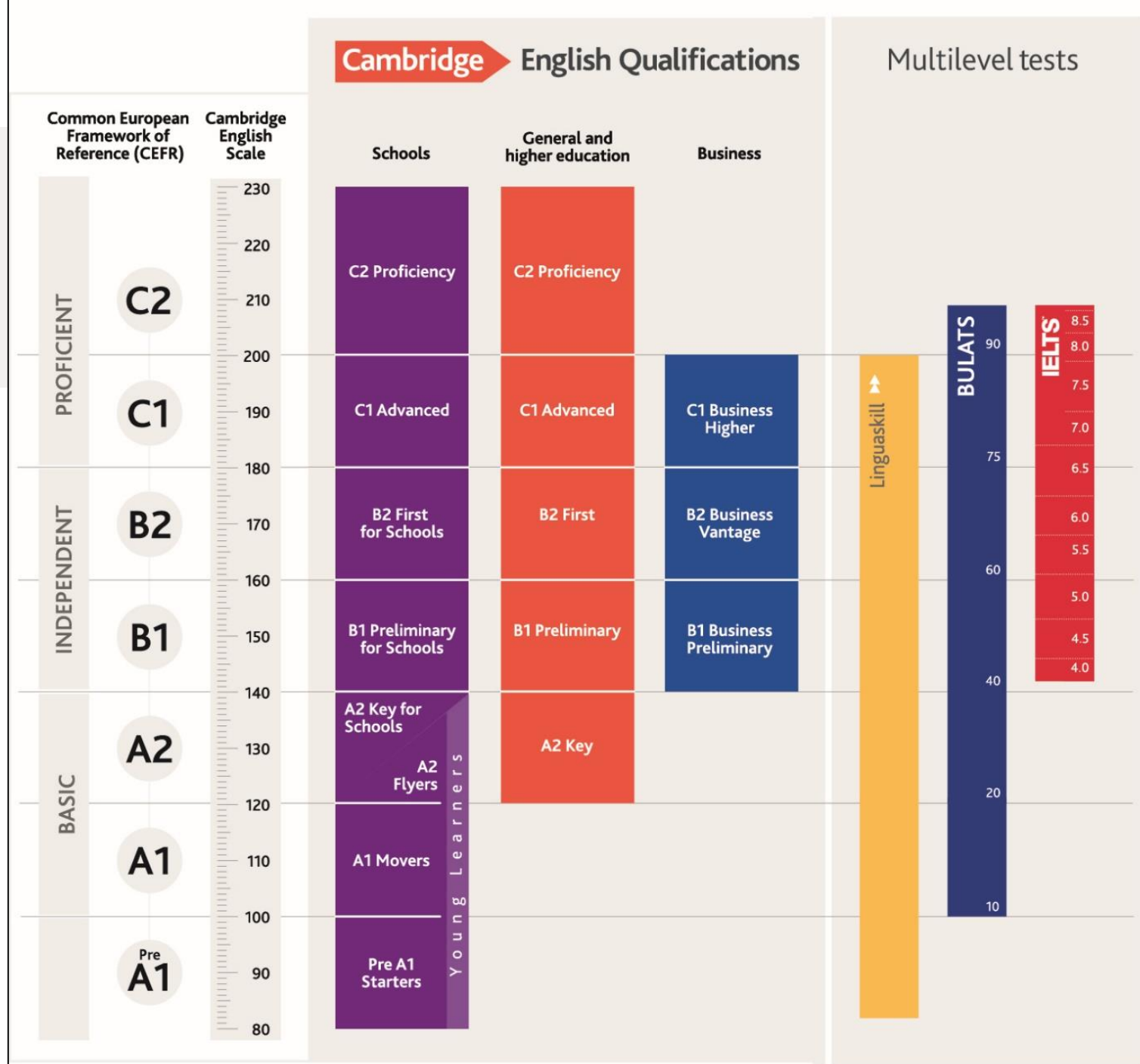

Many uses



Data, data and more data

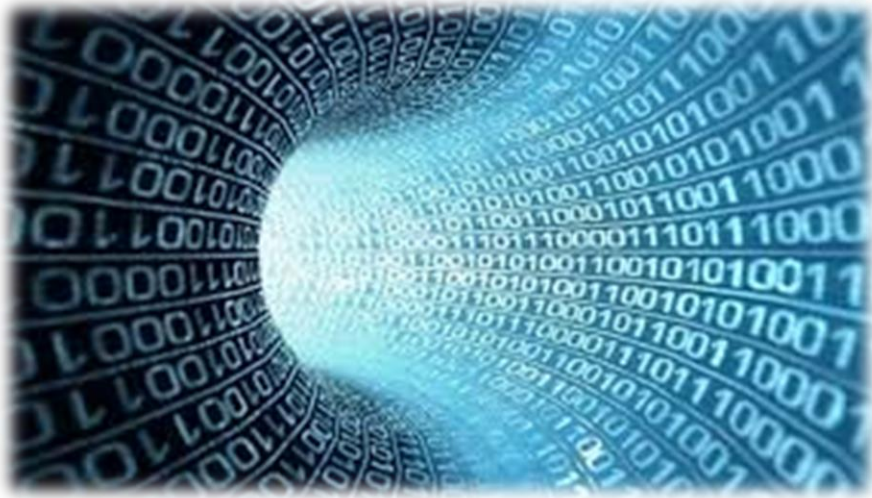

BENCHMARK

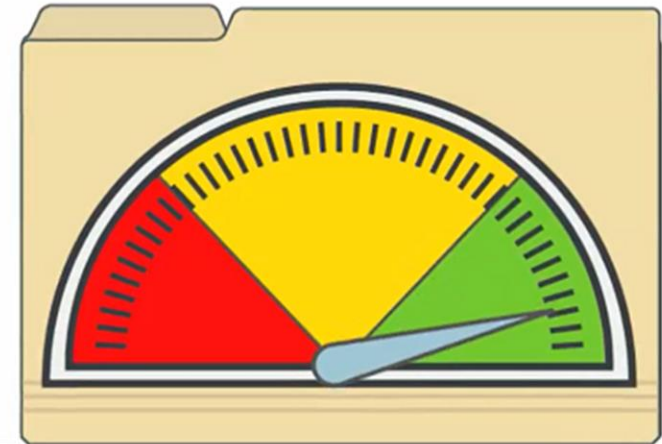

Linguaskill Overall

- **Highly reliable assessment**
- **Optimizes the student learning experience**
- **Increases value of your program**
- **Lowers costs**
- **Flexible tool at your disposal**



Linguaskill globally



Worldwide use/recognition

Select government highlights



LINGUASKILL

Your solution is ready now. Contact:

Pete Novak

Novak.P@CambridgeEnglish.org

